

**RWE Renewables UK Dogger Bank  
South (West) Limited**

**RWE Renewables UK Dogger Bank  
South (East) Limited**

# **Dogger Bank South Offshore Wind Farms**

**Statutory / Non-Statutory Features of the Historic  
Environment Plan (Onshore) (Revision 2)**

**Volume 2**

**Submission for Deadline 7**

**June 2025**

**Application Reference: 2.15**

**APFP Regulation: 5(2)(m)**

**Revision: 02**

|  |  |                                |                            |                   |                    |
|--|--|--------------------------------|----------------------------|-------------------|--------------------|
| Company:   | <b>RWE Renewables UK Dogger Bank South (West) Limited and RWE Renewables UK Dogger Bank South (East) Limited</b> | Asset:                         | <b>Development</b>         |                   |                    |
| Project:   | <b>Dogger Bank South Offshore Wind Farms</b>   | Sub Project/Package:           | <b>Consents</b>            |                   |                    |
| Document Title or Description:   | Statutory / Non-Statutory Features of the Historic Environment Plan (Onshore) (Revision 2)                       |                                |                            |                   |                    |
| Document Number:   | 005028753-02   | Contractor Reference Number:   | PC2340-RHD-ON-ZZ-DR-Z-0587 |                   |                    |
| <p><i>COPYRIGHT © RWE Renewables UK Dogger Bank South (West) Limited and RWE Renewables UK Dogger Bank South (East) Limited, 2024. All rights reserved.</i></p> <p><i>This document is supplied on and subject to the terms and conditions of the Contractual Agreement relating to this work, under which this document has been supplied, in particular:</i></p> <p><b>LIABILITY</b></p> <p><i>In preparation of this document RWE Renewables UK Dogger Bank South (West) Limited and RWE Renewables UK Dogger Bank South (East) Limited has made reasonable efforts to ensure that the content is accurate, up to date and complete for the purpose for which it was contracted. RWE Renewables UK Dogger Bank South (West) Limited and RWE Renewables UK Dogger Bank South (East) Limited makes no warranty as to the accuracy or completeness of material supplied by the client or their agent.</i></p> <p><i>Other than any liability on RWE Renewables UK Dogger Bank South (West) Limited and RWE Renewables UK Dogger Bank South (East) Limited detailed in the contracts between the parties for this work RWE Renewables UK Dogger Bank South (West) Limited and RWE Renewables UK Dogger Bank South (East) Limited shall have no liability for any loss, damage, injury, claim, expense, cost or other consequence arising as a result of use or reliance upon any information contained in or omitted from this document.</i></p> <p><i>Any persons intending to use this document should satisfy themselves as to its applicability for their intended purpose.</i></p> <p><i>The user of this document has the obligation to employ safe working practices for any activities referred to and to adopt specific practices appropriate to local conditions.</i></p> |  |                                |                            |                   |                    |
| <b>Rev No.</b>   | <b>Date</b>  | <b>Status/Reason for Issue</b> | <b>Author</b>              | <b>Checked by</b> | <b>Approved by</b> |
| 01   | June 2024  | Final for DCO Application      | RHDHV                      | RWE               | RWE                |
| 02   | June 2025  | Submission for Deadline 7      | RHDHV                      | RWE               | RWE                |

| Revision Change Log |      |         |  |
|---------------------|------|---------|--|
| Rev No.             | Page | Section | Description  |
| 01                  | N/A  | N/A     | Submitted for DCO Application  |
| 02                  | N/A  | N/A     | Statutory / Non-Statutory Features of the Historic Environment Plan (Onshore) [APP-021] has been updated at the request of the Examining Authority within the Rule 17 [PD-018] to accurately reflect the proposed development and contains all the updated information within the Figures as a result of <b>Project Change Request 2</b> [AS-152]. |



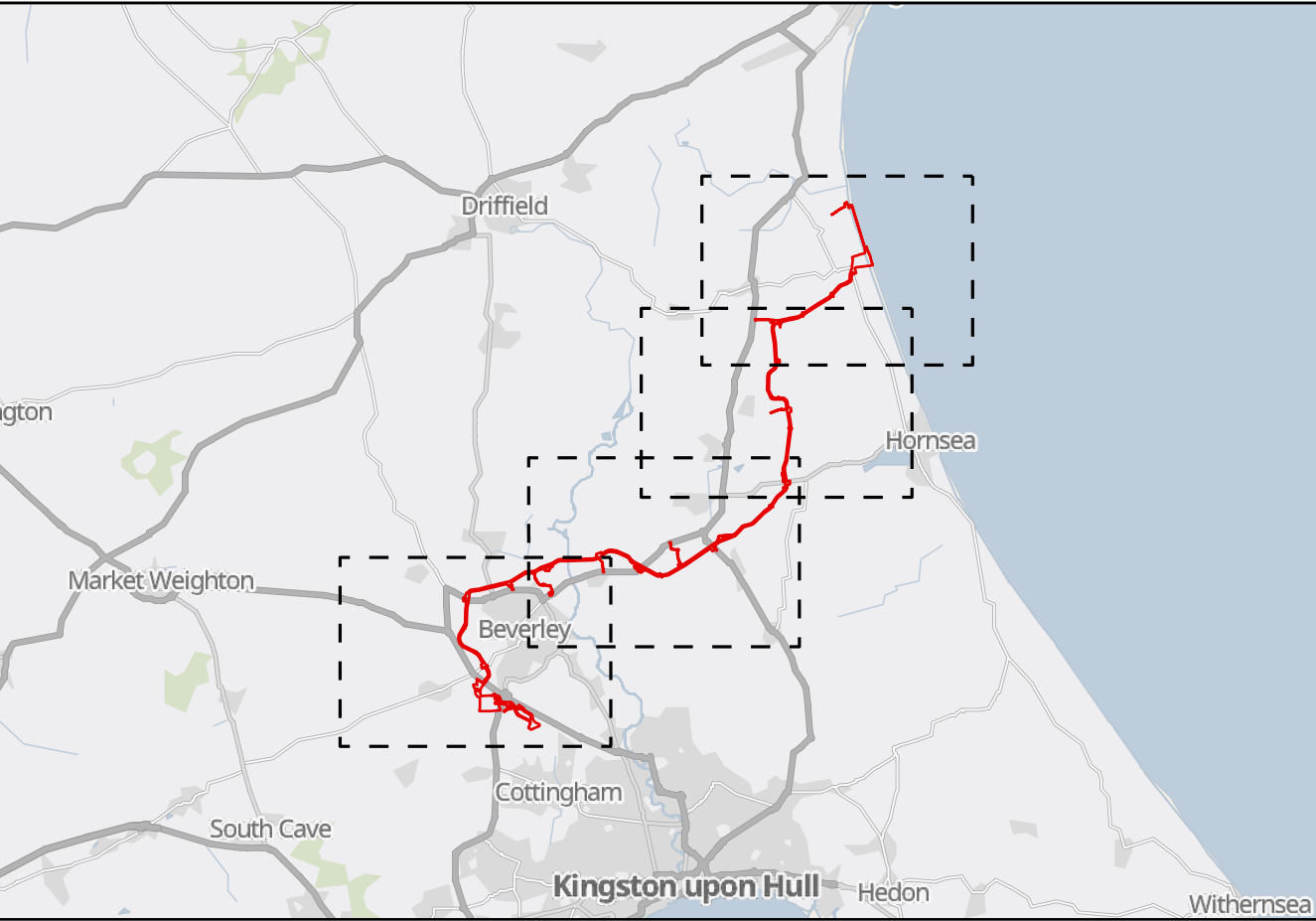
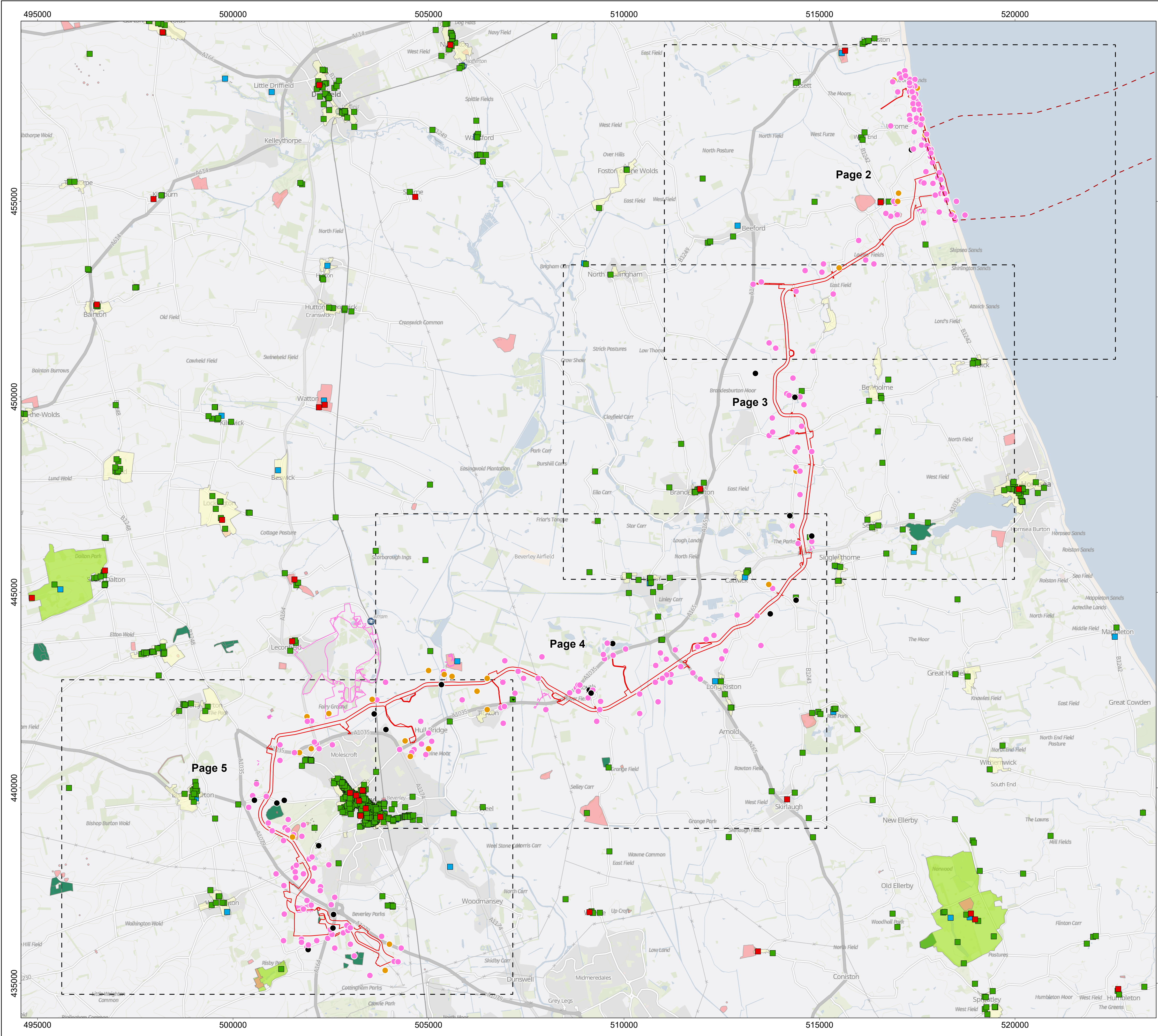

- Onshore Order Limits
- Offshore Order Limits
- Sheet Boundary

Listed Building (Historic England)

- I
- II
- II\*
- Registered Parks & Gardens (Historic England)
- Scheduled Monument (Historic England)
- Conservation Area (Historic England)
- Ancient Woodland (Natural England)

HER Monument Point (Historic Environmental Record)

- Building
- Find Spot
- Monument

HER Monument Line (Historic Environmental Record)

- Building
- Monument

MAP NOTES / DATA SOURCES:  
Contains OS data © Crown Copyright and database right 2025  
Contains data from OS Zoomstack  
Contains public sector information licensed under the Open Government Licence v3.0  
© Historic England, 2025; © Natural England, 2025;  
HER Data are reproduced with the permission of the Humber Historic Environment Record

PROJECT TITLE

**Dogger Bank South Offshore Wind Farms**

DRAWING TITLE

**Statutory / Non-Statutory Features  
of the Historic Environment Plan (Onshore)**

DRAWING NUMBER: **PC2340-RHD-ON-ZZ-DR-Z-0587**

PAGE NUMBER: **Page 1 of 5**

| VER | DATE       | REMARKS      | DRAW | CHEK | APRD |
|-----|------------|--------------|------|------|------|
| 0.2 | 11/12/2023 | Second Issue | SB   | ND   | RH   |
| 0.3 | 24/01/2024 | Third Issue  | SB   | ND   | RH   |
| 0.4 | 14/05/2024 | Fourth Issue | SB   | ND   | RH   |
| 0.5 | 04/06/2025 | Fifth Issue  | SM   | ND   | RH   |
| 0.6 | 09/06/2025 | Sixth Issue  | SM   | ND   | RH   |





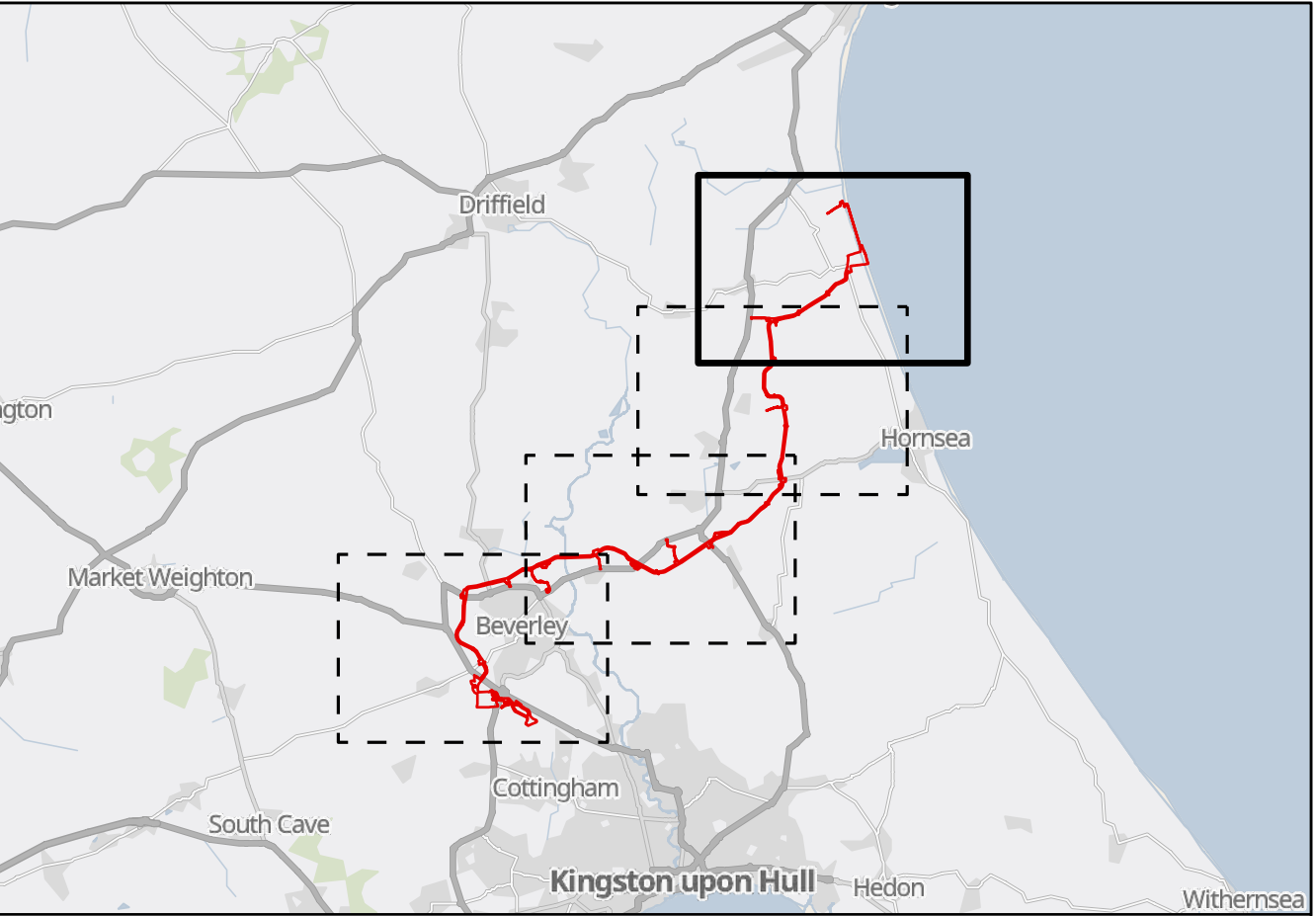
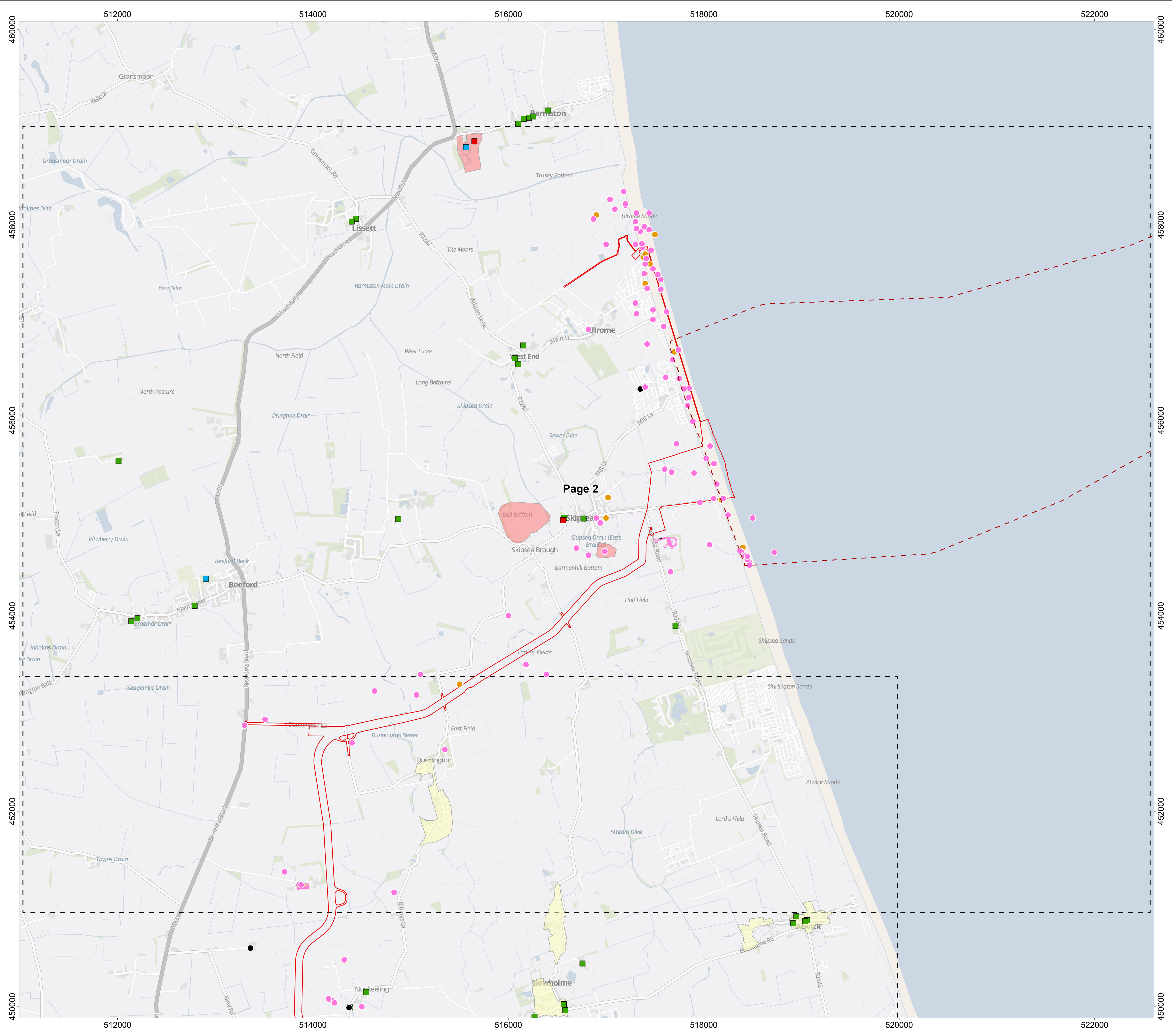

Onshore Order Limits

Offshore Order Limits

Sheet Boundary

Listed Building (Historic England)

I

II

II\*

Scheduled Monument (Historic England)

Conservation Area (Historic England)

HER Monument Point (Historic Environmental Record)

Building

Find Spot

Monument

HER Monument Line (Historic Environmental Record)

Building

Monument

MAP NOTES / DATA SOURCES:  
Contains OS data © Crown Copyright and database right 2025  
Contains data from OS Zoomstack  
Contains public sector information licensed under the Open Government Licence v3.0  
© Historic England, 2025; © Natural England, 2025;  
HER Data are reproduced with the permission of the Humber Historic Environment Record

PROJECT TITLE

Dogger Bank South Offshore Wind Farms

DRAWING TITLE

Statutory / Non-Statutory Features  
of the Historic Environment Plan (Onshore)

DRAWING NUMBER:  
PC2340-RHD-ON-ZZ-DR-Z-0587

PAGE NUMBER:  
Page 2 of 5

| VER | DATE       | REMARKS      | DRAW | CHEK | APRD |
|-----|------------|--------------|------|------|------|
| 0.2 | 11/12/2023 | Second Issue | SB   | ND   | RH   |
| 0.3 | 24/01/2024 | Third Issue  | SB   | ND   | RH   |
| 0.4 | 14/05/2024 | Fourth Issue | SB   | ND   | RH   |
| 0.5 | 04/06/2025 | Fifth Issue  | SM   | ND   | RH   |
| 0.6 | 09/06/2025 | Sixth Issue  | SM   | ND   | RH   |

0 0.25 0.5 0.75 1 Km

0 0.1 0.2 0.3 0.4 Miles

N

GRID NORTH

SCALE 1:20,000

DATUM OSGB 1936

PRJ British National Grid

PLOT SIZE A1

VERTICAL REF N/A

Royal HaskoningDHV

Enhancing Society Together

RWE



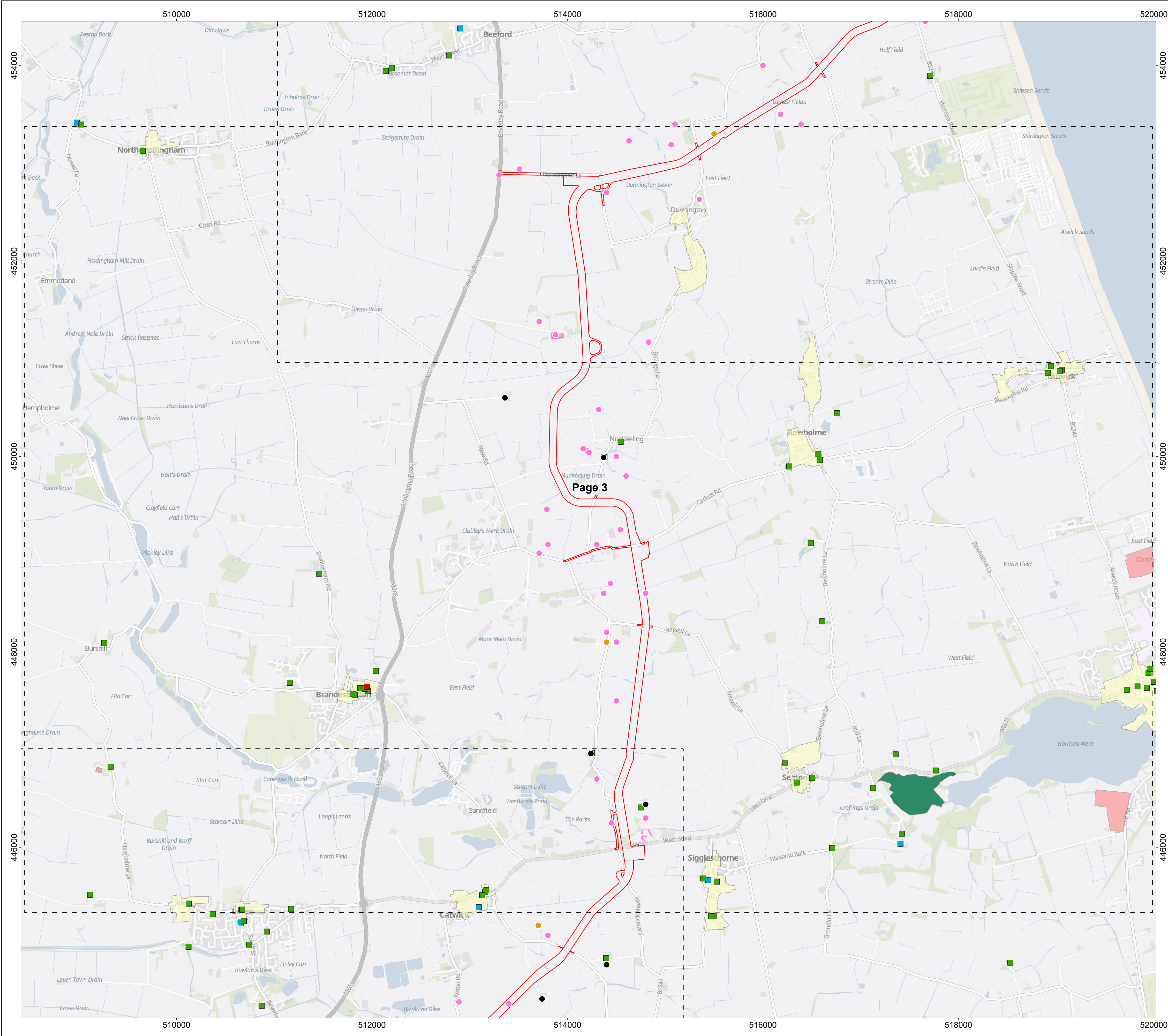

Onshore Order Limits

Sheet Boundary

Listed Building (Historic England)

I

II

II\*

Scheduled Monument (Historic England)

Conservation Area (Historic England)

Ancient Woodland (Natural England)

HER Monument Point (Historic Environmental Record)

Building

Find Spot

Monument

HER Monument Line (Historic Environmental Record)

Monument

MAP NOTES / DATA SOURCES:  
Contains OS data © Crown Copyright and database right 2025  
Contains data from OS Zoomstack  
Contains public sector information licensed under the Open Government Licence v3.0  
© Historic England, 2025; © Natural England, 2025;  
HER Data are reproduced with the permission of the Humber Historic Environment Record

PROJECT TITLE  
**Dogger Bank South Offshore Wind Farms**

DRAWING TITLE  
**Statutory / Non-Statutory Features  
of the Historic Environment Plan (Onshore)**

DRAWING NUMBER:  
**PC2340-RHD-ON-ZZ-DR-Z-0587**

PAGE NUMBER:  
**Page 3 of 5**

| VER | DATE       | REMARKS      | DRAW | CHEK | APRD |
|-----|------------|--------------|------|------|------|
| 0.2 | 11/12/2023 | Second Issue | SB   | ND   | RH   |
| 0.3 | 24/01/2024 | Third Issue  | SB   | ND   | RH   |
| 0.4 | 14/05/2024 | Fourth Issue | SB   | ND   | RH   |
| 0.5 | 04/06/2025 | Fifth Issue  | SM   | ND   | RH   |
| 0.6 | 09/06/2025 | Sixth Issue  | SM   | ND   | RH   |

0 0.25 0.5 0.75 1 Km

0 0.1 0.2 0.3 0.4 Miles

N

GRID NORTH

SCALE 1:20,000

DATUM OSGB 1936

PLOT SIZE A1

VERTICAL REF N/A

Royal HaskoningDHV  
Enhancing Society Together

**RWE**



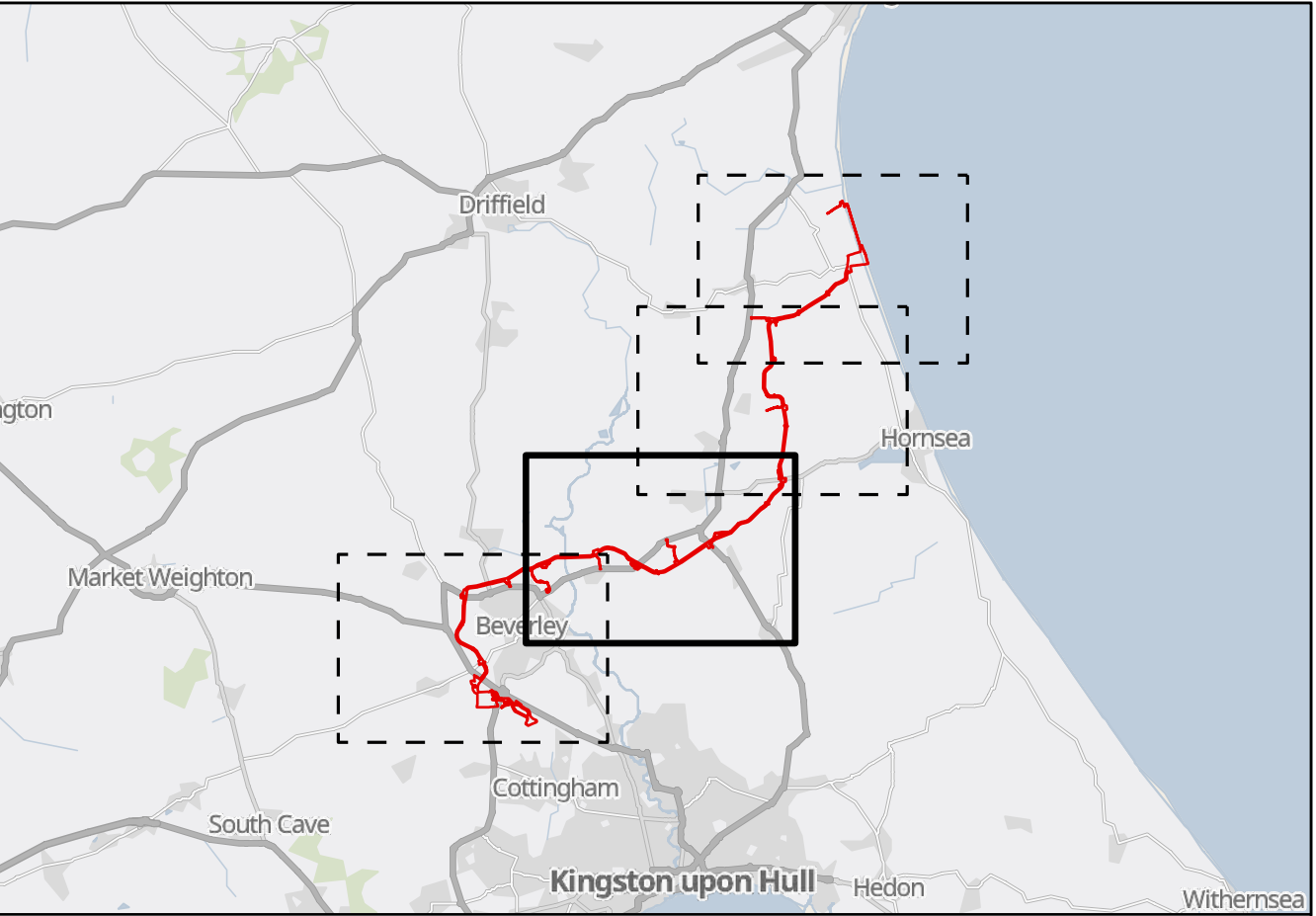
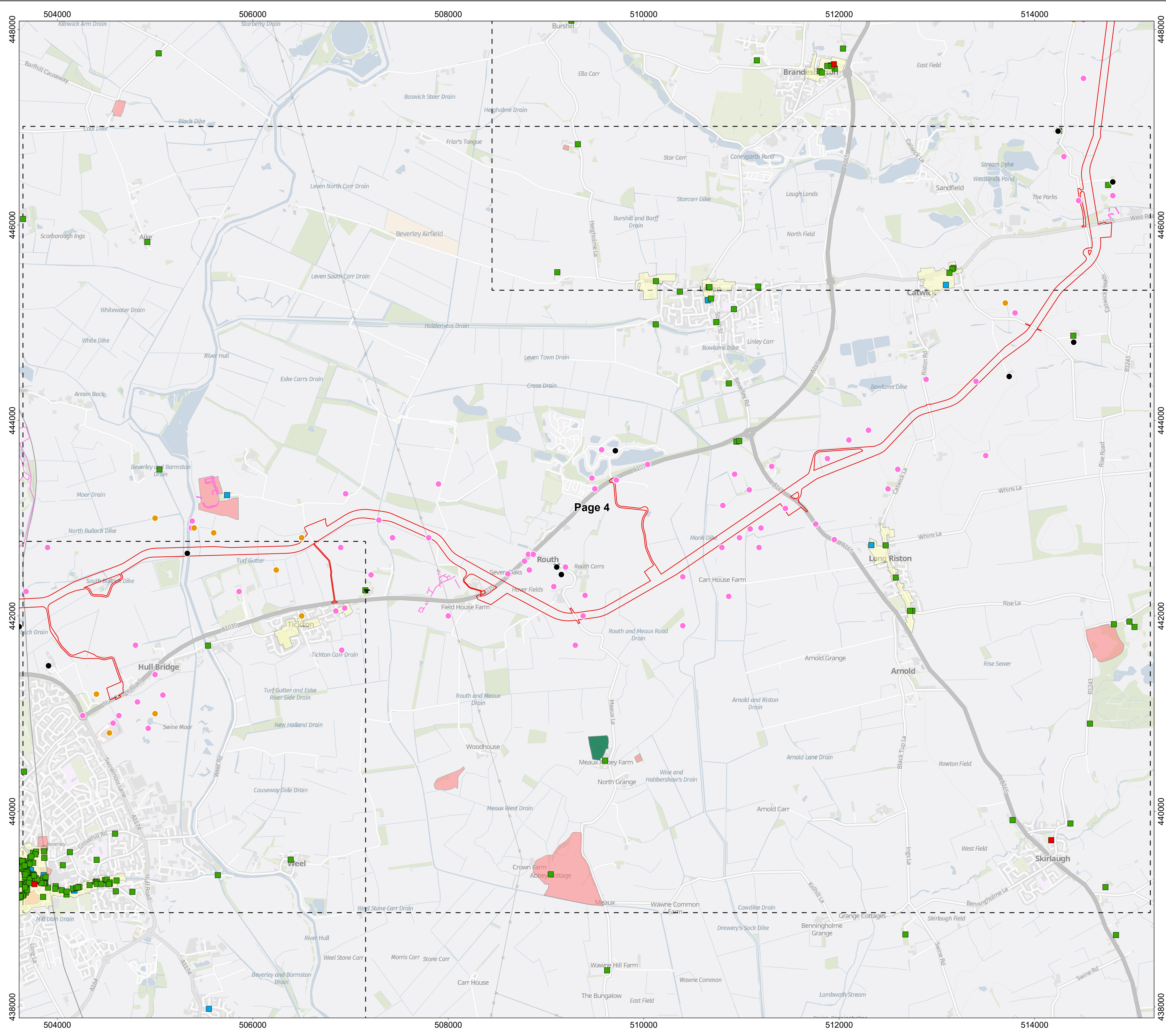

**Onshore Order Limits**

**Sheet Boundary**

**Listed Building (Historic England)**

- I
- II
- II\*

**Scheduled Monument (Historic England)**

**Conservation Area (Historic England)**

**Ancient Woodland (Natural England)**

**HER Monument Point (Historic Environmental Record)**

- Building
- Find Spot
- Monument

**HER Monument Line (Historic Environmental Record)**

- Building
- Monument

**MAP NOTES / DATA SOURCES:**  
Contains OS data © Crown Copyright and database right 2025  
Contains data from OS Zoomstack  
Contains public sector information licensed under the Open Government Licence v3.0  
© Historic England, 2025; © Natural England, 2025;  
HER Data are reproduced with the permission of the Humber Historic Environment Record

**PROJECT TITLE**

**Dogger Bank South Offshore Wind Farms**

**DRAWING TITLE**

**Statutory / Non-Statutory Features of the Historic Environment Plan (Onshore)**

**DRAWING NUMBER:** PC2340-RHD-ON-ZZ-DR-Z-0587

**PAGE NUMBER:** Page 4 of 5

| VER | DATE       | REMARKS      | DRAW | CHEK | APRD |
|-----|------------|--------------|------|------|------|
| 0.2 | 11/12/2023 | Second Issue | SB   | ND   | RH   |
| 0.3 | 24/01/2024 | Third Issue  | SB   | ND   | RH   |
| 0.4 | 14/05/2024 | Fourth Issue | SB   | ND   | RH   |
| 0.5 | 04/06/2025 | Fifth Issue  | SM   | ND   | RH   |
| 0.6 | 09/06/2025 | Sixth Issue  | SM   | ND   | RH   |

0 0.25 0.5 0.75 1 Km

0 0.1 0.2 0.3 0.4 Miles

N

SCALE 1:20,000

DATUM OSGB 1936

PRJ British National Grid

PLOT SIZE A1

VERTICAL REF N/A

Royal HaskoningDHV  
Enhancing Society Together

RWE



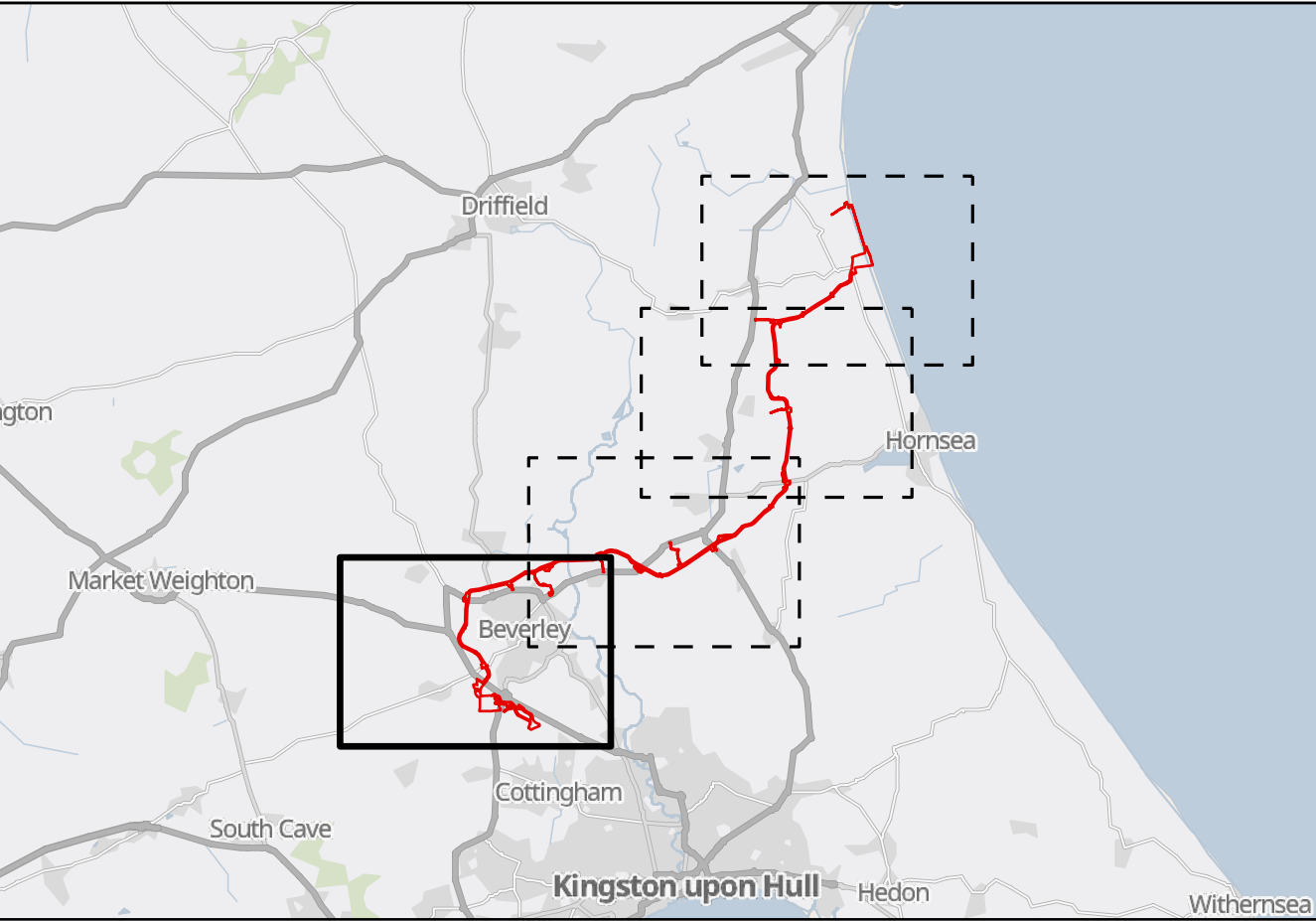
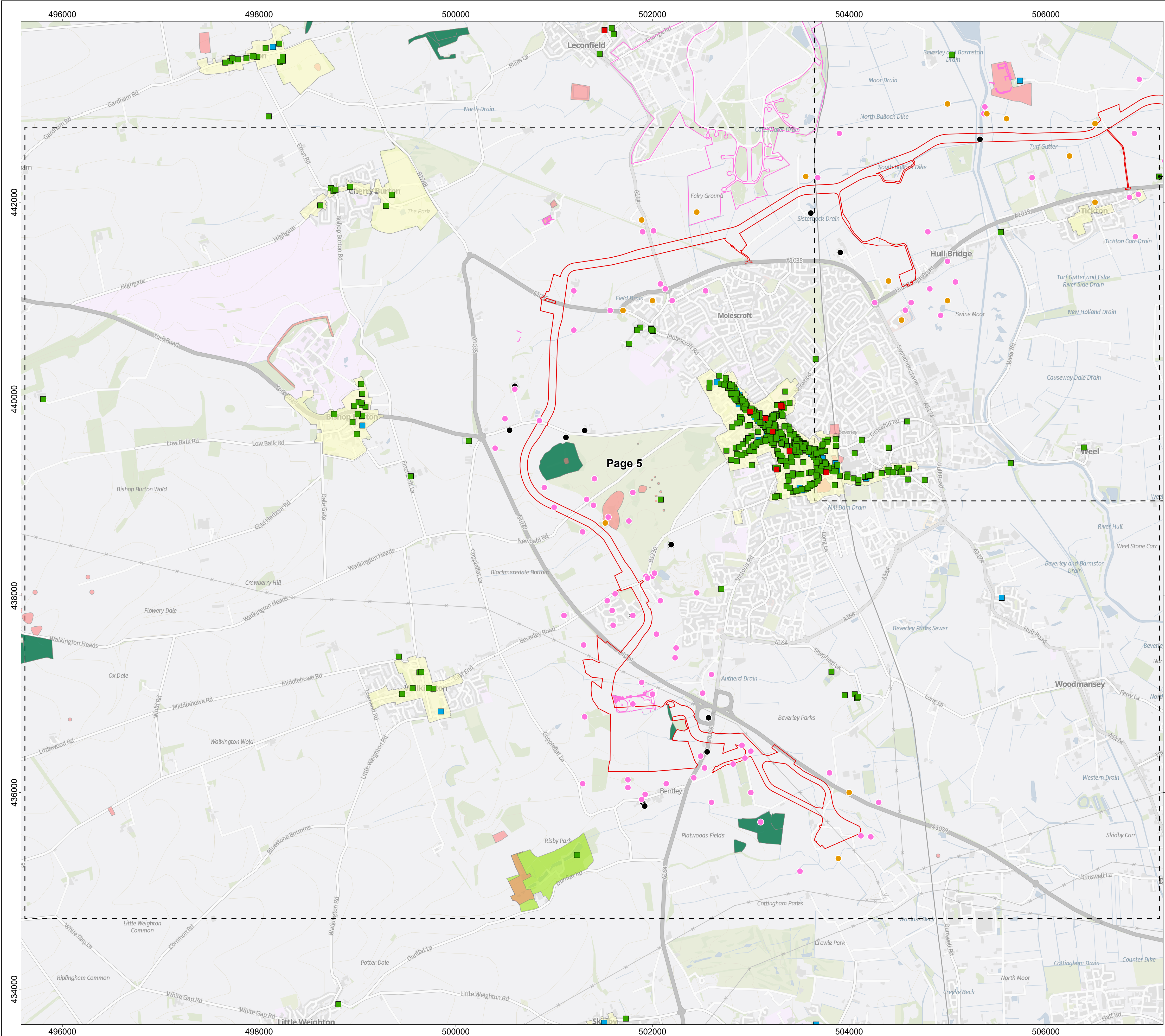

**Onshore Order Limits**

**Sheet Boundary**

**Listed Building (Historic England)**

- I
- II
- II\*

**Registered Parks & Gardens (Historic England)**

**Scheduled Monument (Historic England)**

**Conservation Area (Historic England)**

**Ancient Woodland (Natural England)**

**HER Monument Point (Historic Environmental Record)**

- Building
- Find Spot
- Monument

**HER Monument Line (Historic Environmental Record)**

- Building
- Monument

**MAP NOTES / DATA SOURCES:**

Contains OS data © Crown Copyright and database right 2025

Contains data from OS Zoomstack

Contains public sector information licensed under the Open Government Licence v3.0

© Historic England, 2025; © Natural England, 2025;

HER Data are reproduced with the permission of the Humber Historic Environment Record

**PROJECT TITLE**

**Dogger Bank South Offshore Wind Farms**

**DRAWING TITLE**

**Statutory / Non-Statutory Features of the Historic Environment Plan (Onshore)**

| DRAWING NUMBER: <b>PC2340-RHD-ON-ZZ-DR-Z-0587</b> |            |              | PAGE NUMBER: <b>Page 5 of 5</b> |      |      |
|---|------------|--------------|---------------------------------|------|------|
| VER   | DATE       | REMARKS      | DRAW                            | CHEK | APRD |
| 0.2   | 11/12/2023 | Second Issue | SB                              | ND   | RH   |
| 0.3   | 24/01/2024 | Third Issue  | SB                              | ND   | RH   |
| 0.4   | 14/05/2024 | Fourth Issue | SB                              | ND   | RH   |
| 0.5   | 04/06/2025 | Fifth Issue  | SM                              | ND   | RH   |
| 0.6   | 09/06/2025 | Sixth Issue  | SM                              | ND   | RH   |

0 0.25 0.5 0.75 1 Km  
0 0.1 0.2 0.3 0.4 Miles

N  
GRID NORTH

SCALE 1:20,000  
DATUM OSGB 1936  
PRJ British National Grid

PLOT SIZE A1  
VERTICAL REF N/A

Royal HaskoningDHV  
Enhancing Society Together

RWE